



JOSEPH LIHOU | FILM, TV, COMMERCIALS, VIDEO |
Art Director | Designer

Central Saint Martins BA Architecture (First Hons)

Joseph Lihou

ART DIRECTOR / PRODUCTION DESIGNER

josephlihou@gmail.com / 07787021610 / www.josephlihou.co.uk

THE FRANCHISE (2024) *sup. art director Oliver Van Der Vijver* | HBO & Warner Bros. | Band 4 HETV Art Dept.

FATHOMS (2024) *director Emily Kirby* | LFS Productions | Short Film Production Designer

STARGAZING (2024) *client Stereo Cupid* | Peach Records | Pop Promo Director & Set Designer

BETTER (2025) *props master Will Olds* | Dash Pictures | Independent Feature Film Prop Hand

VVS1 (2025) *director Oliver Crawford* | Hanging Lantern Pictures | Independent Feature Film Production Designer

MIND (2025) *client Stereo Cupid* | Peach Records | Pop Promo Director & Set Designer

UNTITLED OPERA (2025 - Pre Prod.) *director Charnjeev Kang* | Sir Wayne McGregor Studio | Opera Art Director

CANNES LIONS BRAND FILM 2025 (2025) *director Balint Danyi* | Ascential Productions | Brand Film Production Designer

DAMAGED GOODS (2025) *director Sherice Griffiths* | Independent Feature Film Production Designer

THE SECRET OF GUY FAWKES (In Production) *director Ben Fortune* | Feature Film | Shogun Films Production Designer

ADIDAS x LFC (2025) *prod des. Sami Kahn* | TVC | Sugarfree TV Assistant Art Director

EE & APPLE (2025) *prod des. Sami Kahn* | TVC | Somesuch Assistant Art Director

WIRE (2025) *director Michael Spencer* | Short | The Keep Productions Production Designer

HELLO - Sigala x Leigh-Anne x Jonita (2025) | MV | Firmative Productions Art Director

CLAP BACK - Alex Mills (2025) | MV | Firmative Productions Art Director

UNDER ARMOUR, PADDY ACTIVATOR (2025) *Unit 9 TV* | TVC Asst. Art Director

MCDONALDS, MASTER YOUR MCDONALDS (2026) Academy Productions | TVC Asst. Art Director

UFORFI (2026) Dir. Peter Woodward | Feature Film Production Designer

TO THE BONE, Josh Baker & Eliza Rose (2026) Firmative | MV Art Director

SPATIAL DESIGN FOUNDATION (2020) *Central Saint Martins* | Awarded Distinction
BA (HONS) ARCHITECTURE (2021-23) *Central Saint Martins* | Awarded First Class with Honours

Further Experience :

TALKING POINTS NETWORK | Art Department Mentoring Program

FREELANCE ARCHITECTURAL DRAFTING | ONE-Hype Design Team

References available upon request



JL INT. CREATIVE OFFICE - CANNES LIONS BRAND FILM 2025

UNCOMMON STUDIOS SET BUILD - 1:15 @A1

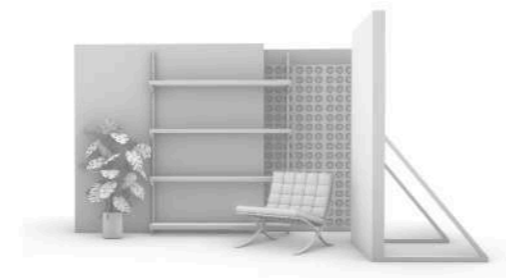
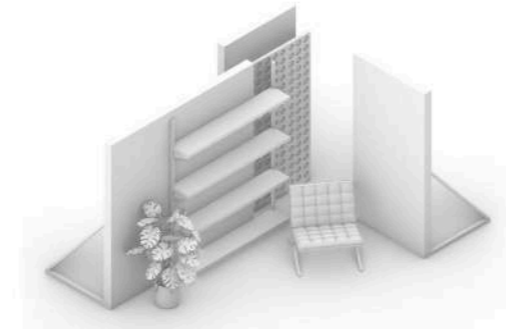
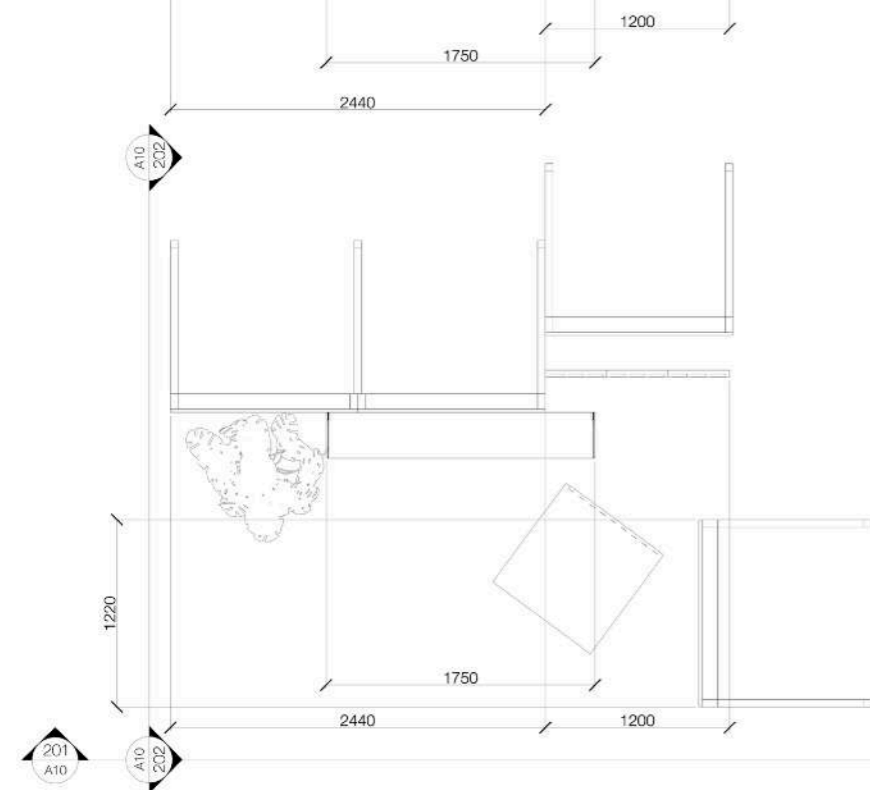
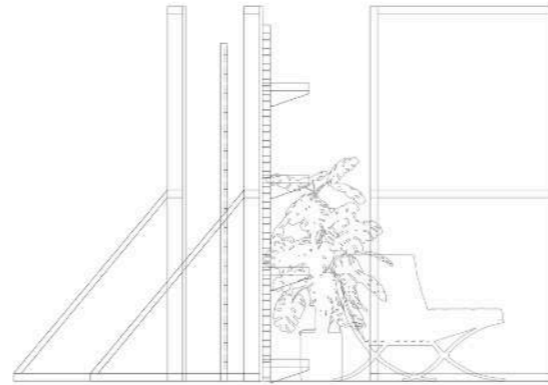
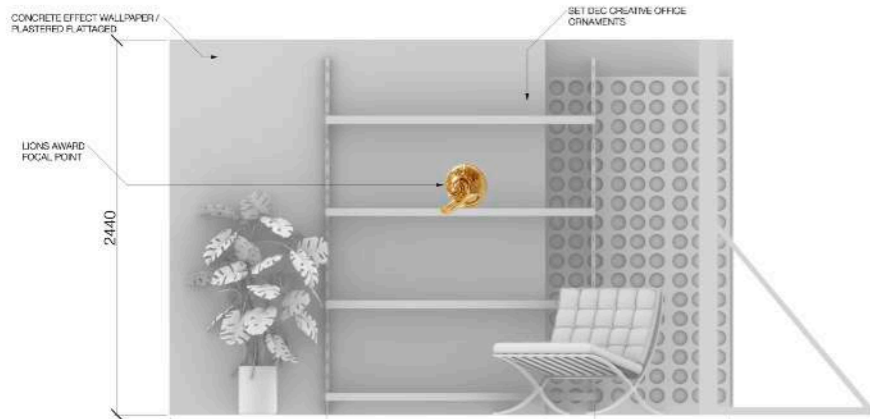

JL		SET #	01
SET		INT. CREATIVE OFFICE	DRAWING #:
			02
DETAILS:		LOCATION:	UNCOMMON LOC.
DESIGN MANAGER	ART	DIRECTOR	SCALE
CARTOGRAPHER	SET DEC	PRODUCTION	1:15
PLANNING	PROP	ASSISTANT PRODUCTION	DATE
PRODUCTION	PROP	SET DESIGNER	TIME
PRODUCTION	PROP	PROP	DRAWN BY
PRODUCTION	PROP	PROP	CHECKED BY
PRODUCTION	PROP	PROP	DATE
PRODUCTION	PROP	PROP	SCALE
PRODUCTION	PROP	PROP	APPROVED
PRODUCTION	PROP	PROP	REASON
PRODUCTION	PROP	PROP	DATE

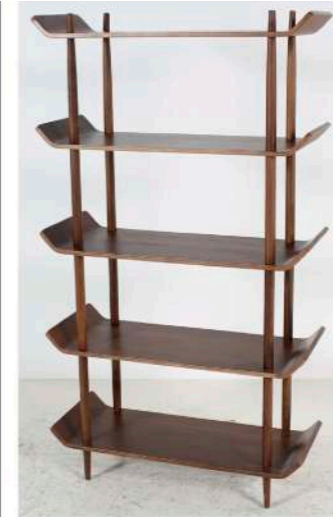

RENTAL FREESTANDING SHELVING

INDEPENDANT CREATIVE AGENCY OFFICE:

- TEAM PHOTOS
- BREAKFAST BOWLS
- SCULPTURES
- DESIGN BOOKS
- PLANTS
- VINYL PLAYER
- RECORDS
- NATURAL, WARM MATERIALS
- 'SHABBY CHIC' WAREHOUSE STUDIO AESTHETIC



PALLETTE



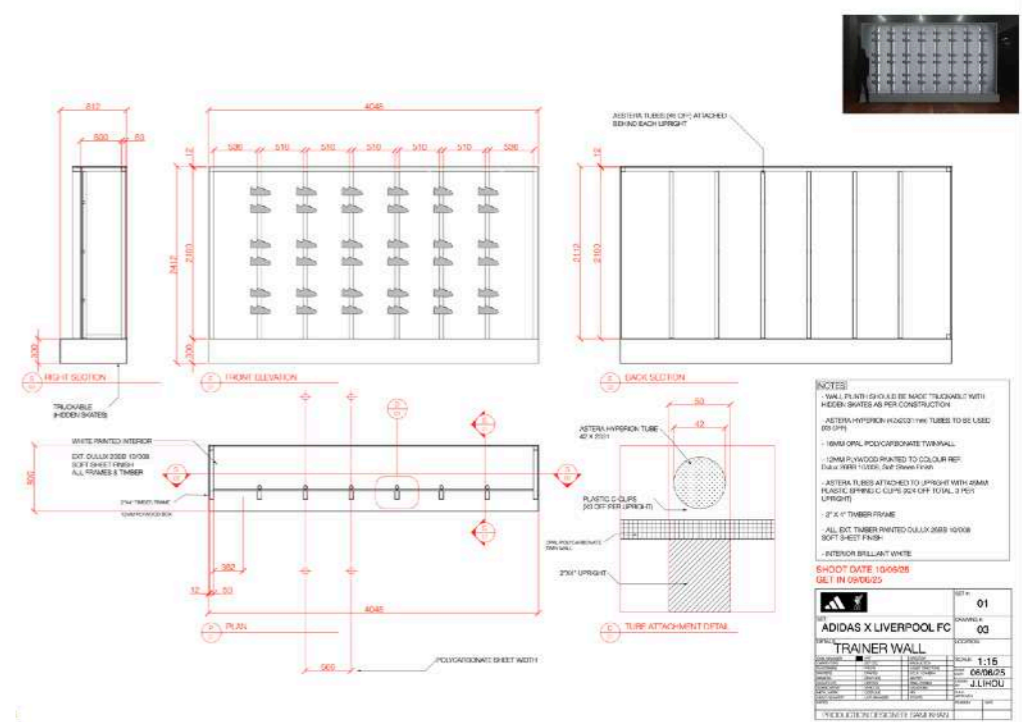
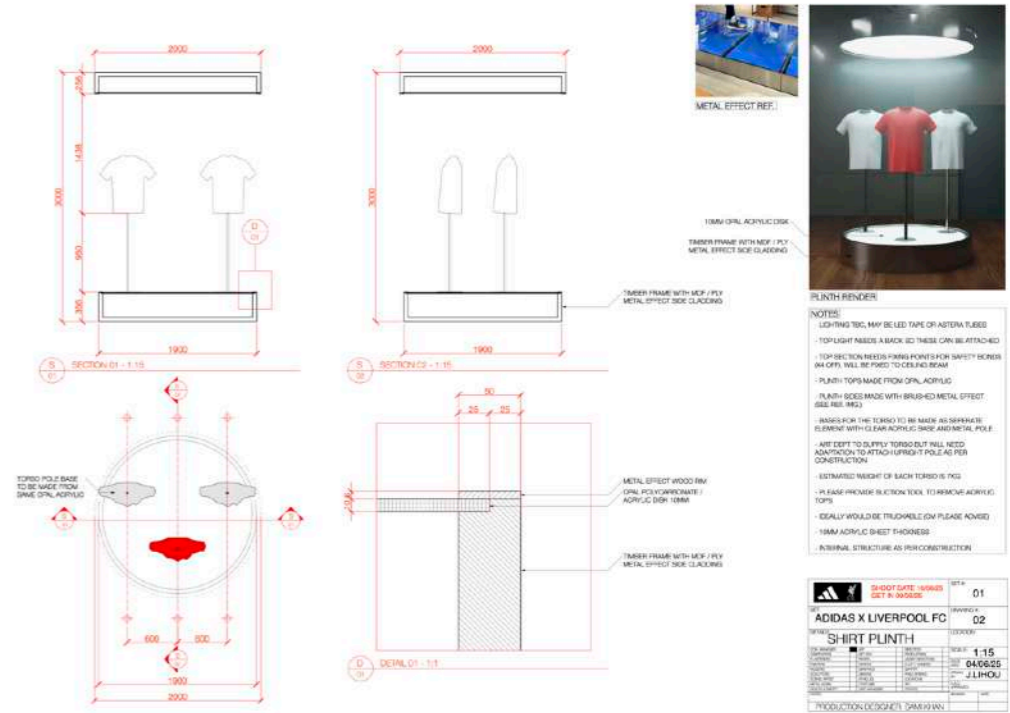

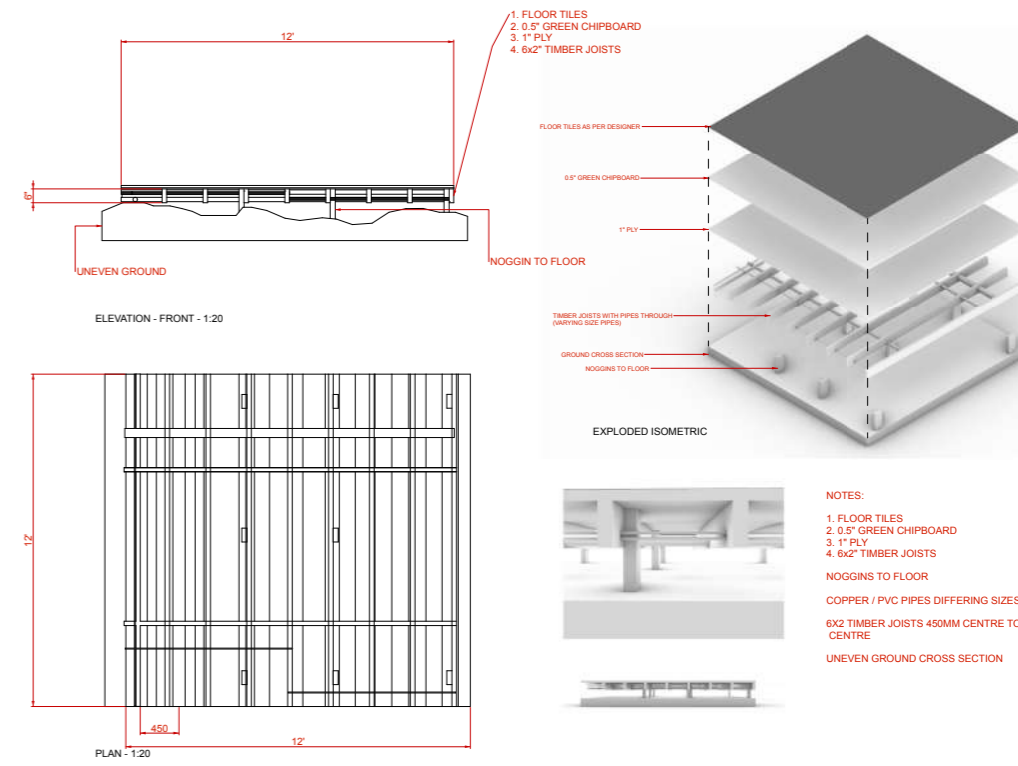
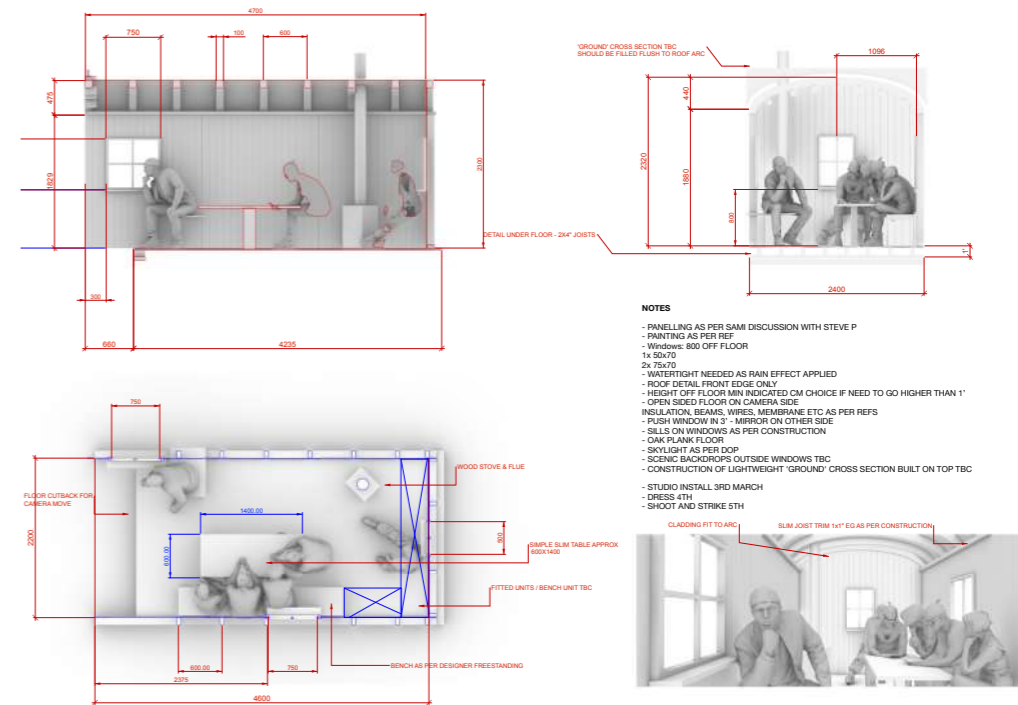

STARGAZING | MV | Director | Stereo Cupid





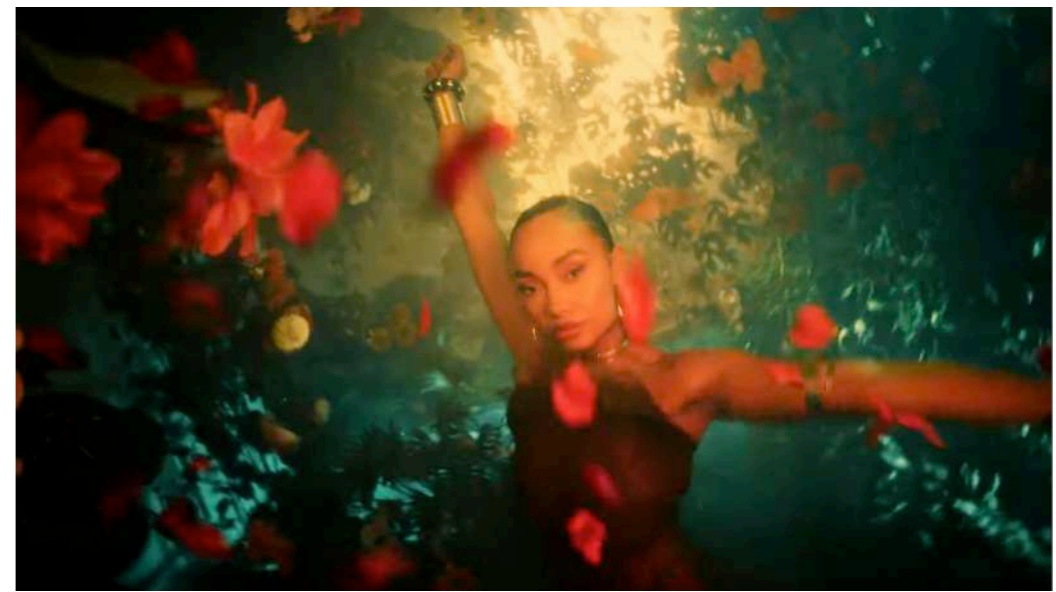
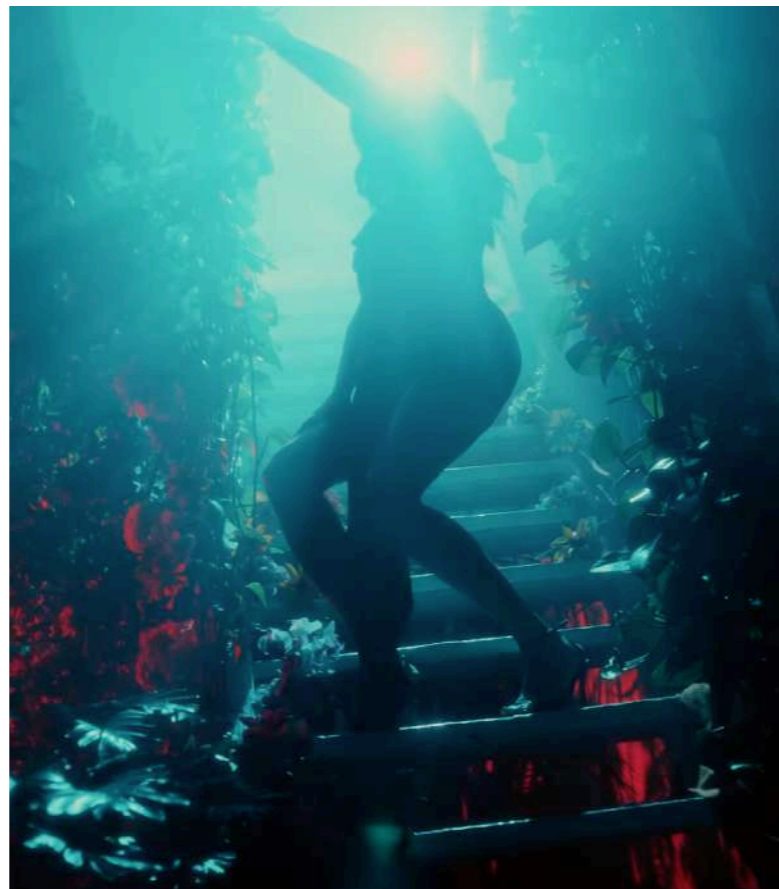
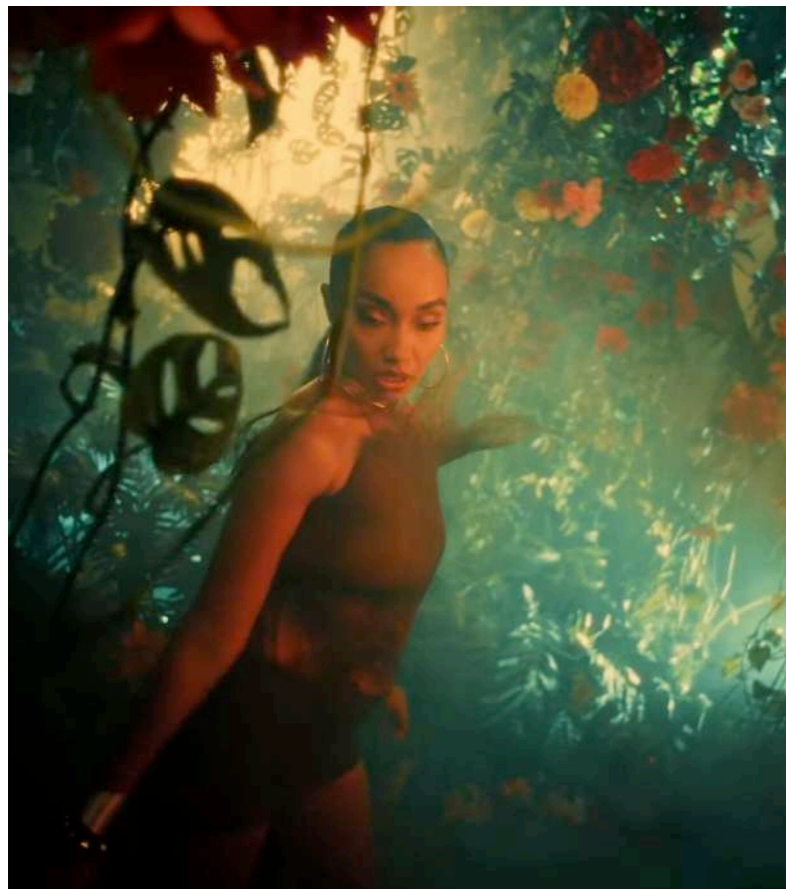
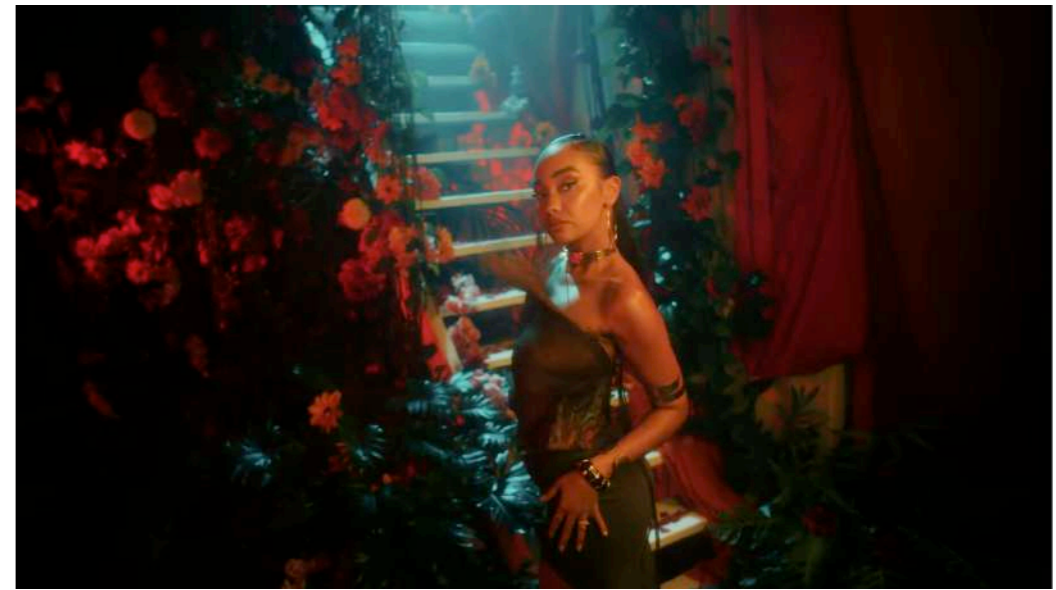

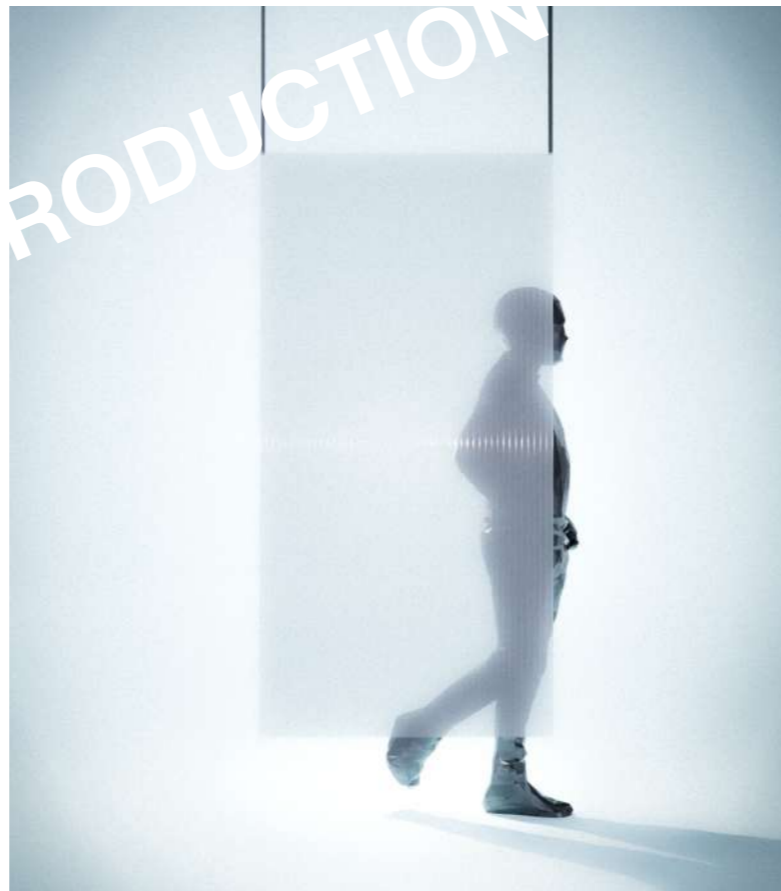
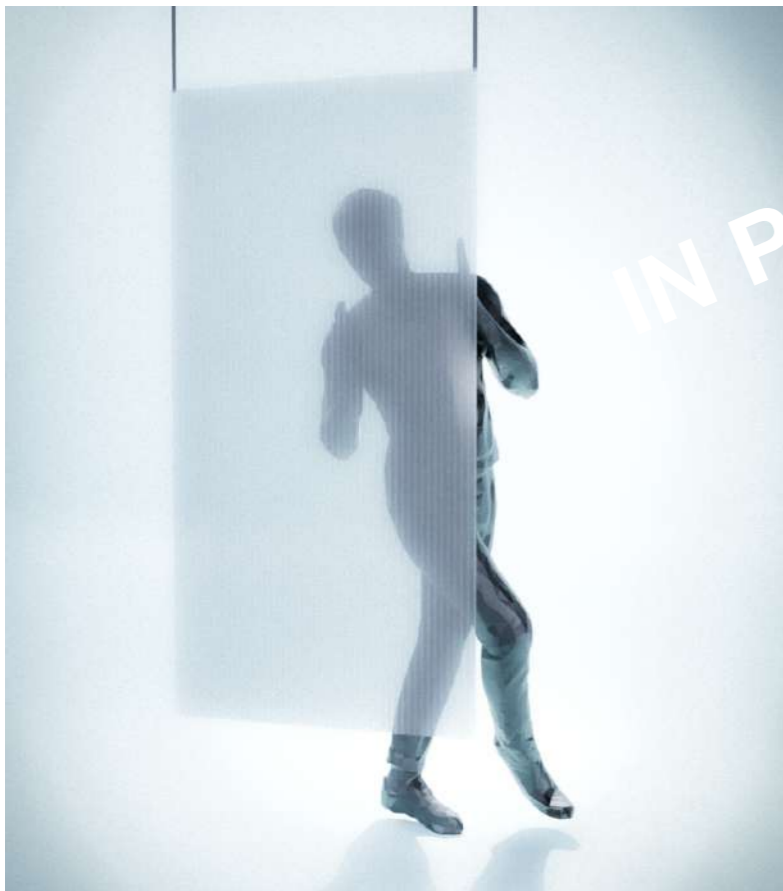

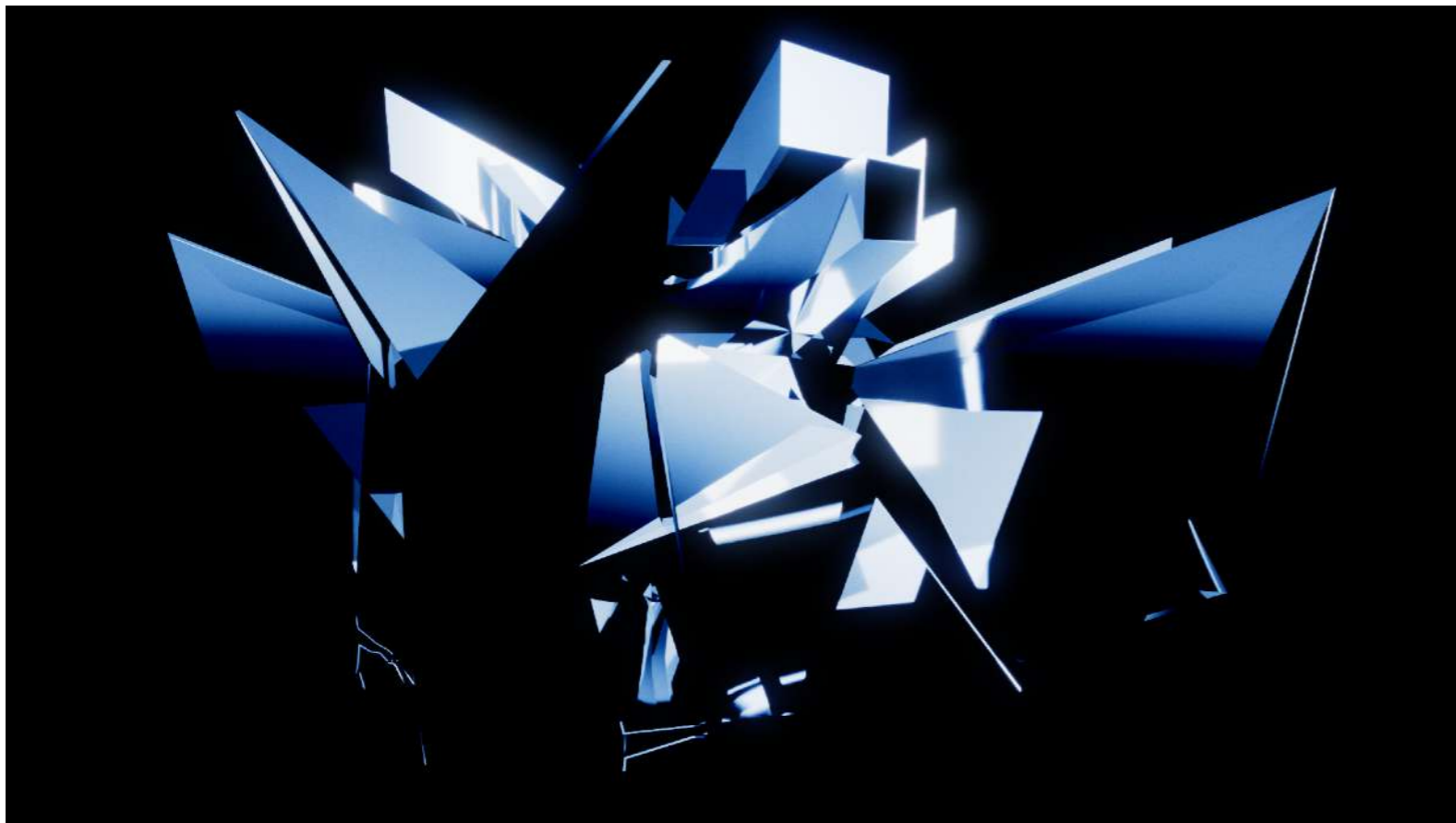



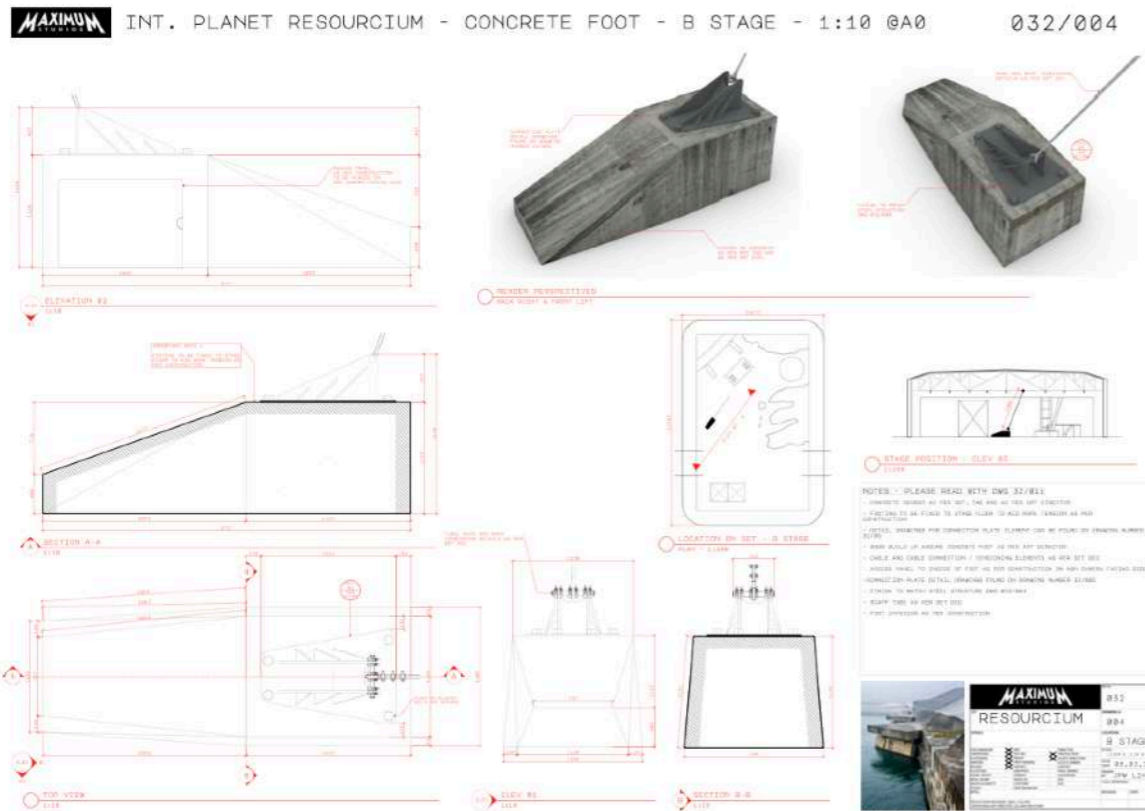
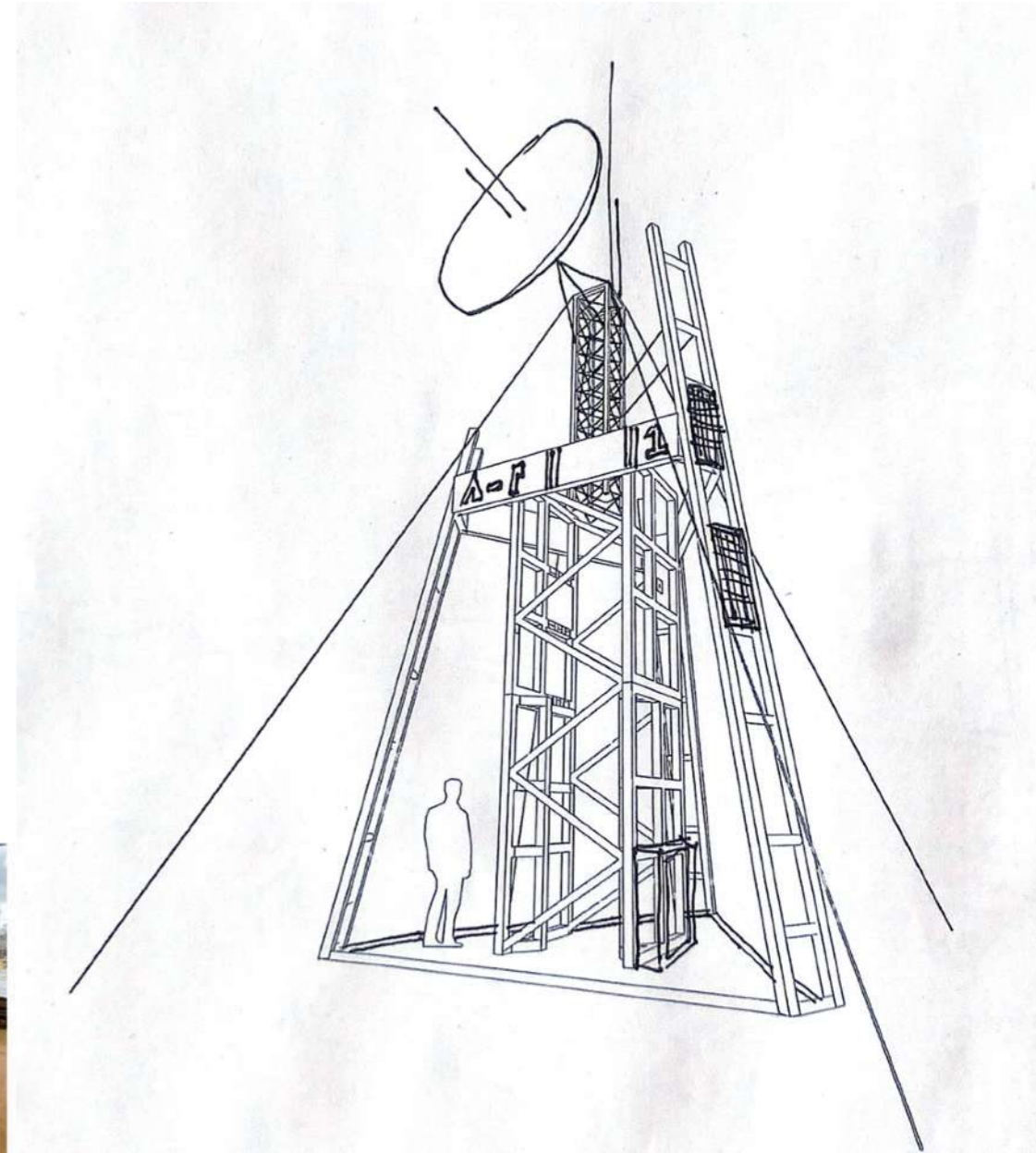
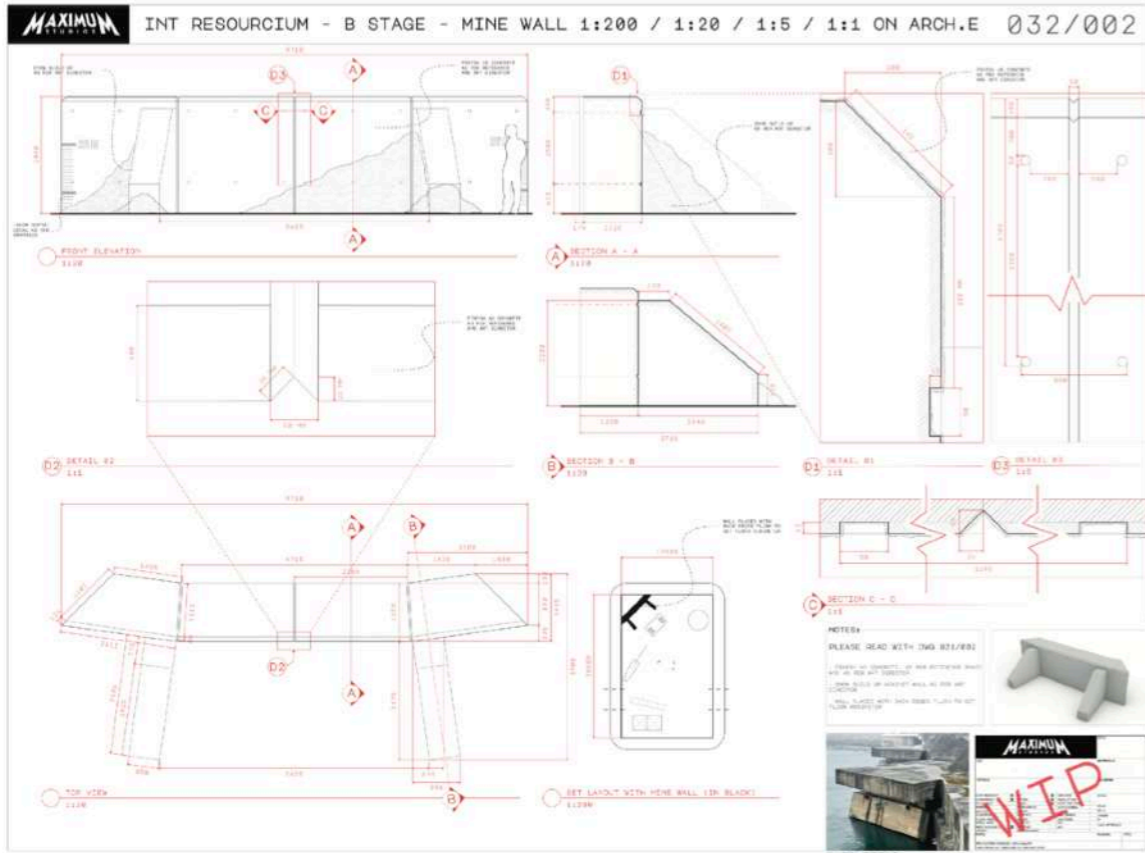

MAXIMUM		032
RESOURCIUM		004
B STAGE		
DATE: 21.03.14		
SCALE: 1:200		
DRAWN: [Name]		
CHECKED: [Name]		
DATE: [Date]		

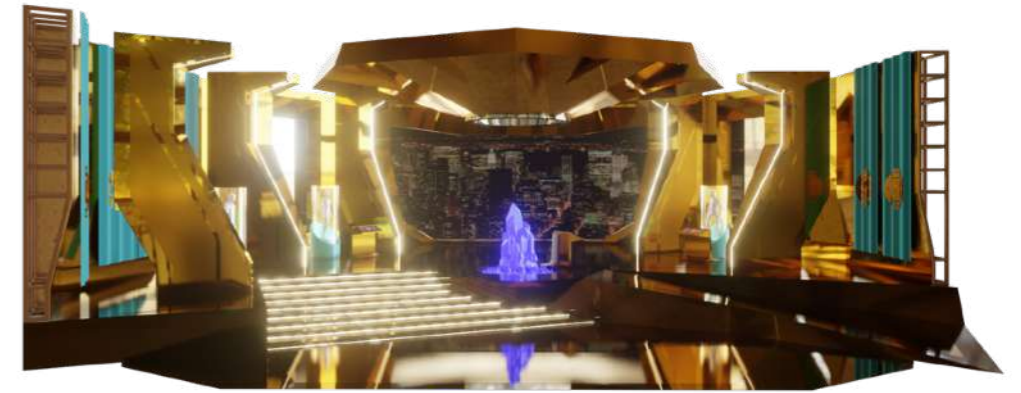
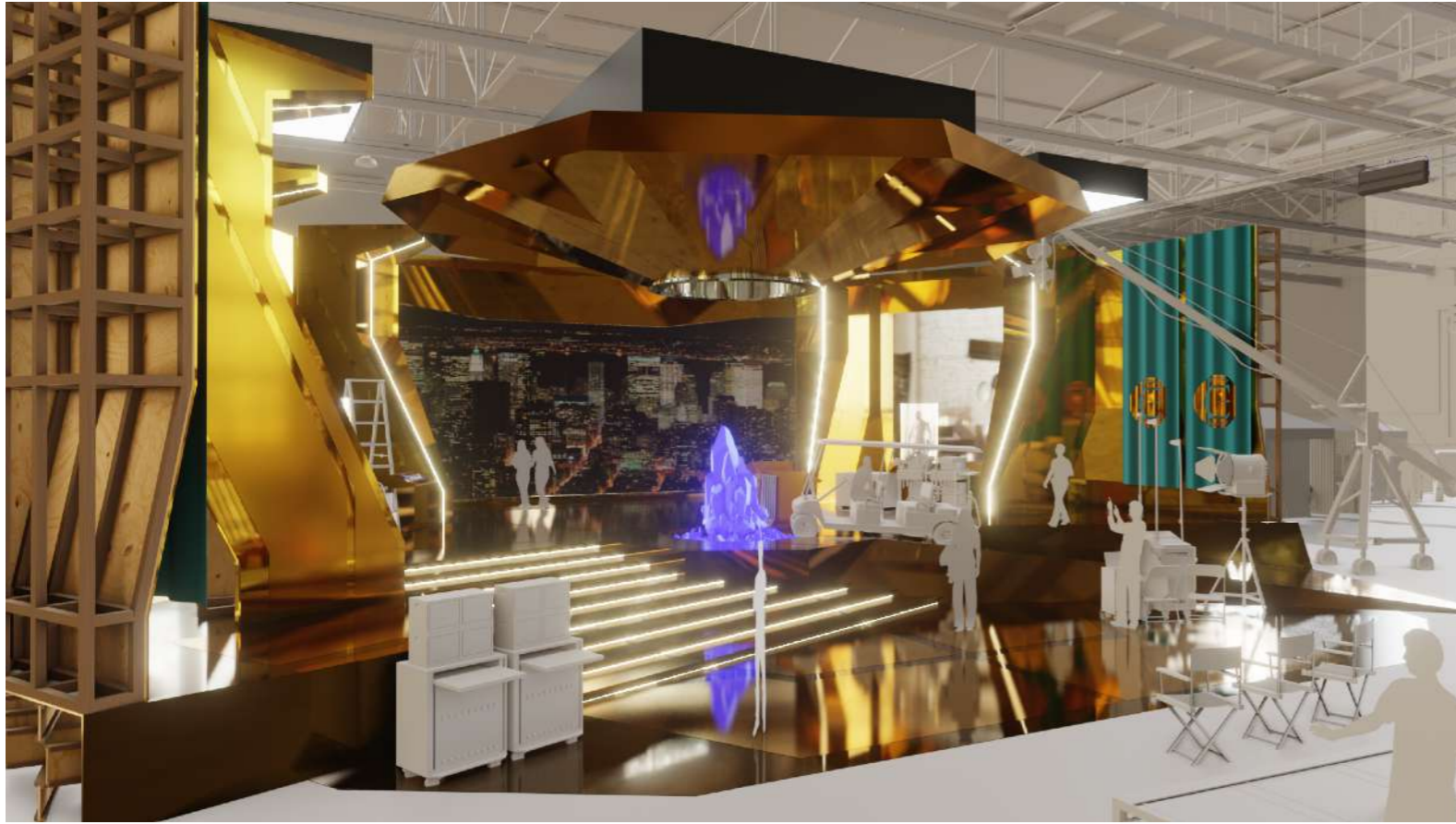

FATHOMS | Short Film | Production Designer | *Dir. Emily Kirby*



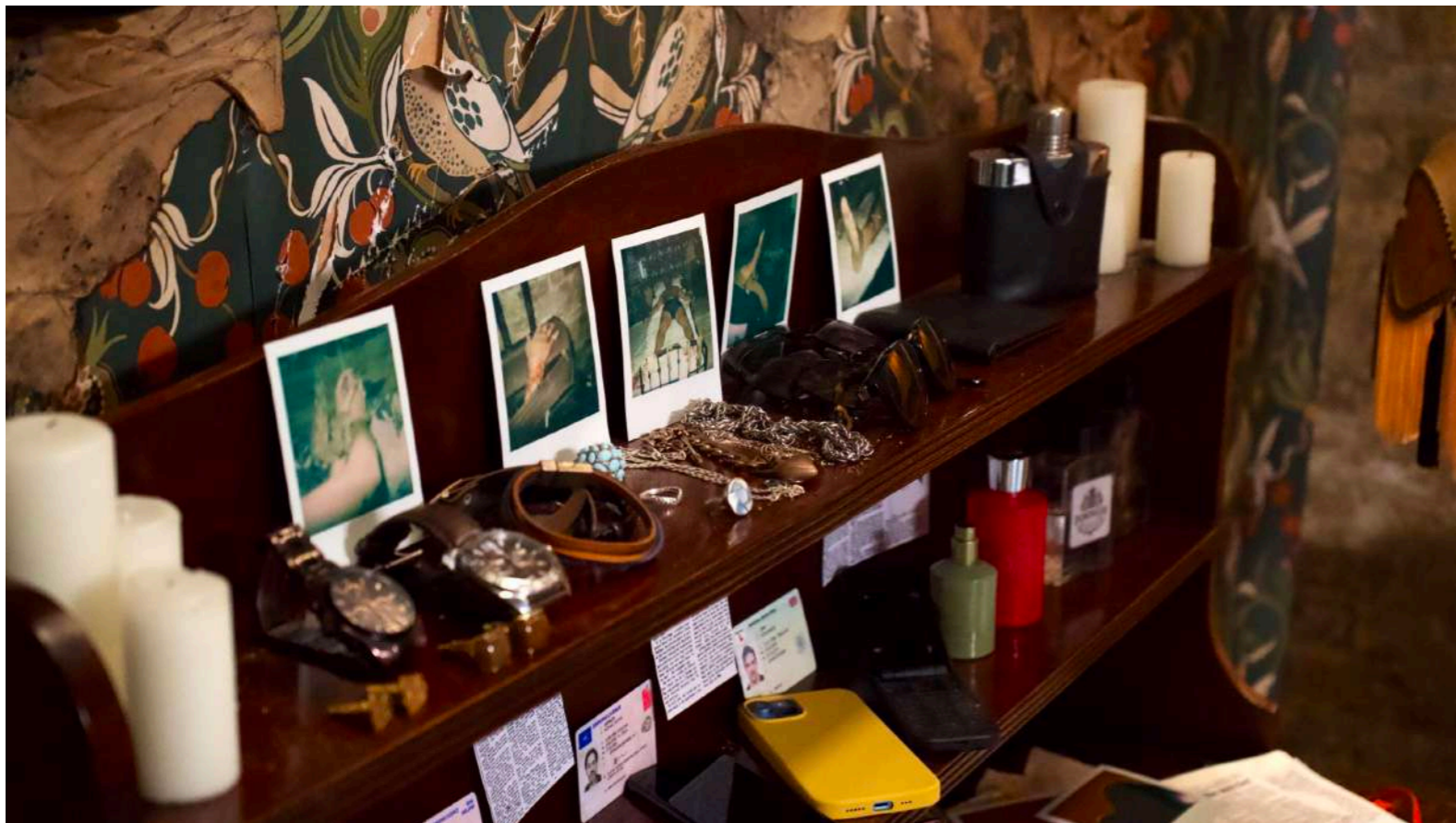







UFO craft build in camera

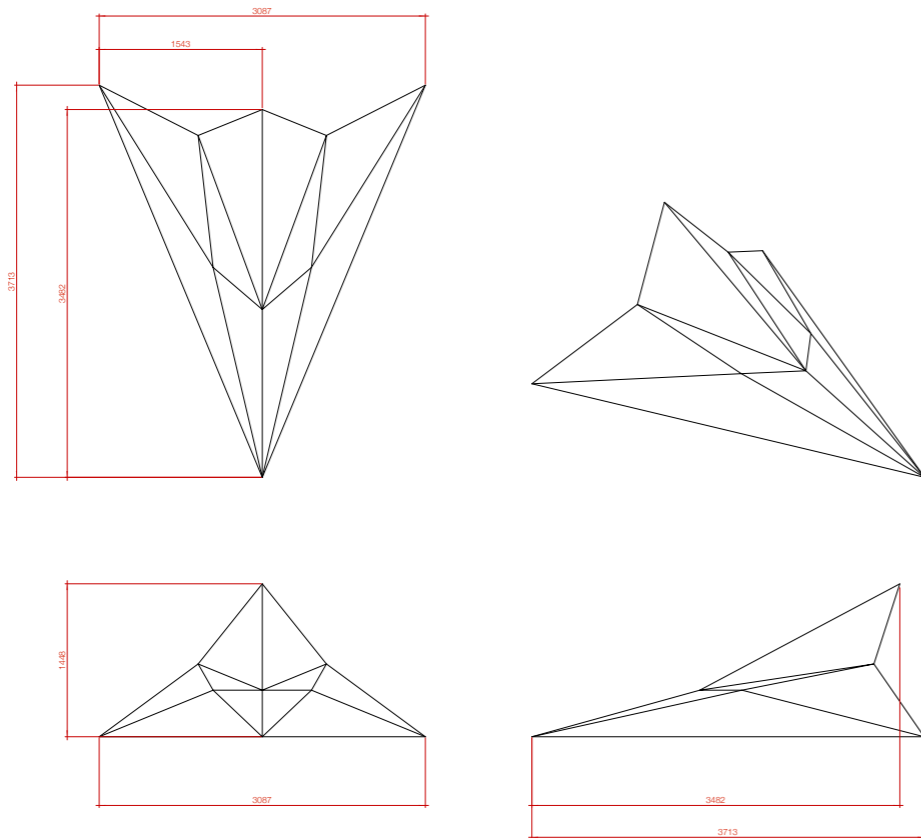

UFO - RFI
UFO DESIGN
PLANS & ELEVATIONS
NOT FOR CONSTRUCTION
DIMS ARE ESTIMATES ONLY
19/12/25 1:20

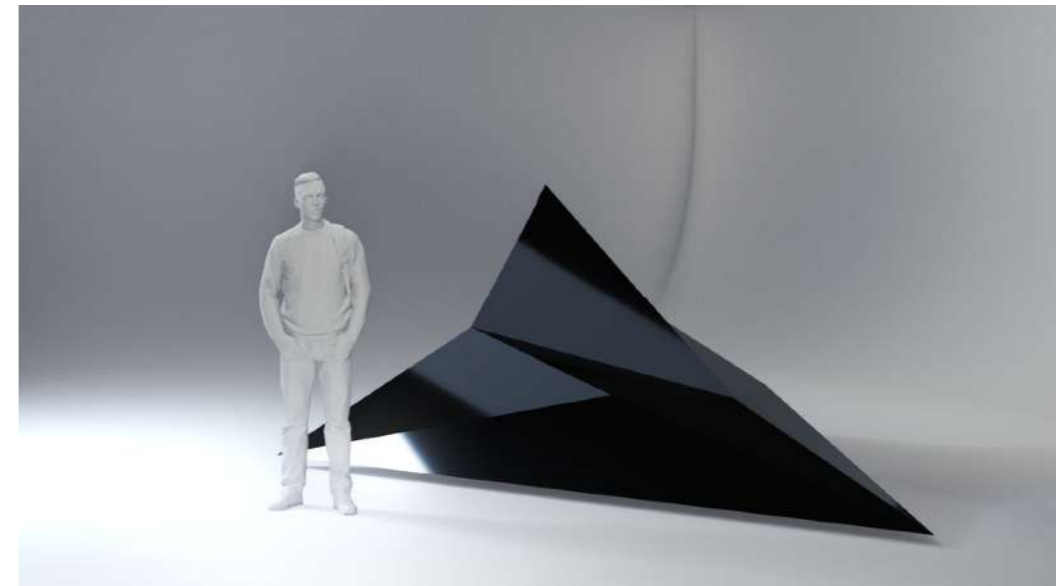
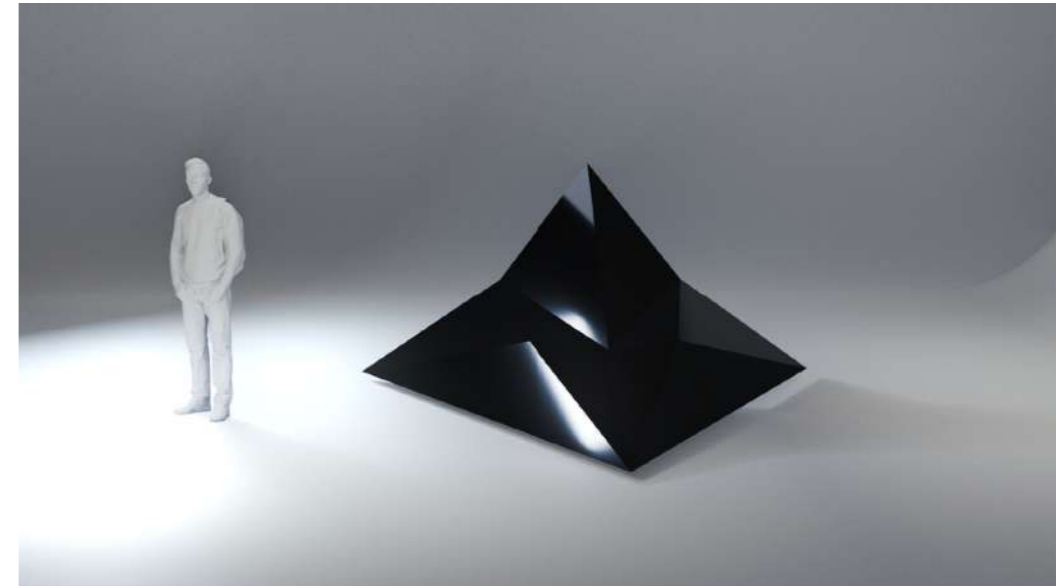





INTRODUCING...

STEREO CUPID

a film by Joseph Ilhou



HiSpeed CT/i SYS=080
Ex: 2001
Se: 6
In: 2

LDN CITY AIRPORT
003
Jan 08 25
960 x 540

